+34 968 592 679 / +34 646 476 911
sales@anotherworld-properties.com

AWP44028J



Bungalow in San Javier

€282,900



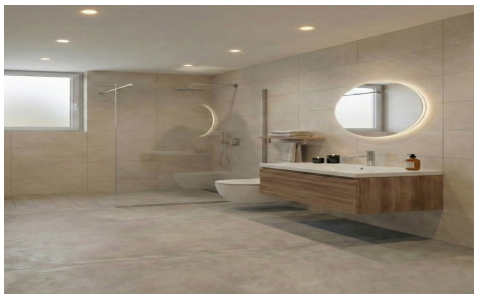



3	2	88m²	N/A	N/A

VILLAS DON PEDRO 4 - New build bungalow with 3 bedrooms in San Javier, Costa Blanca, Spain.