+34 968 592 679
sales@anotherworld-properties.com

MLS40319V

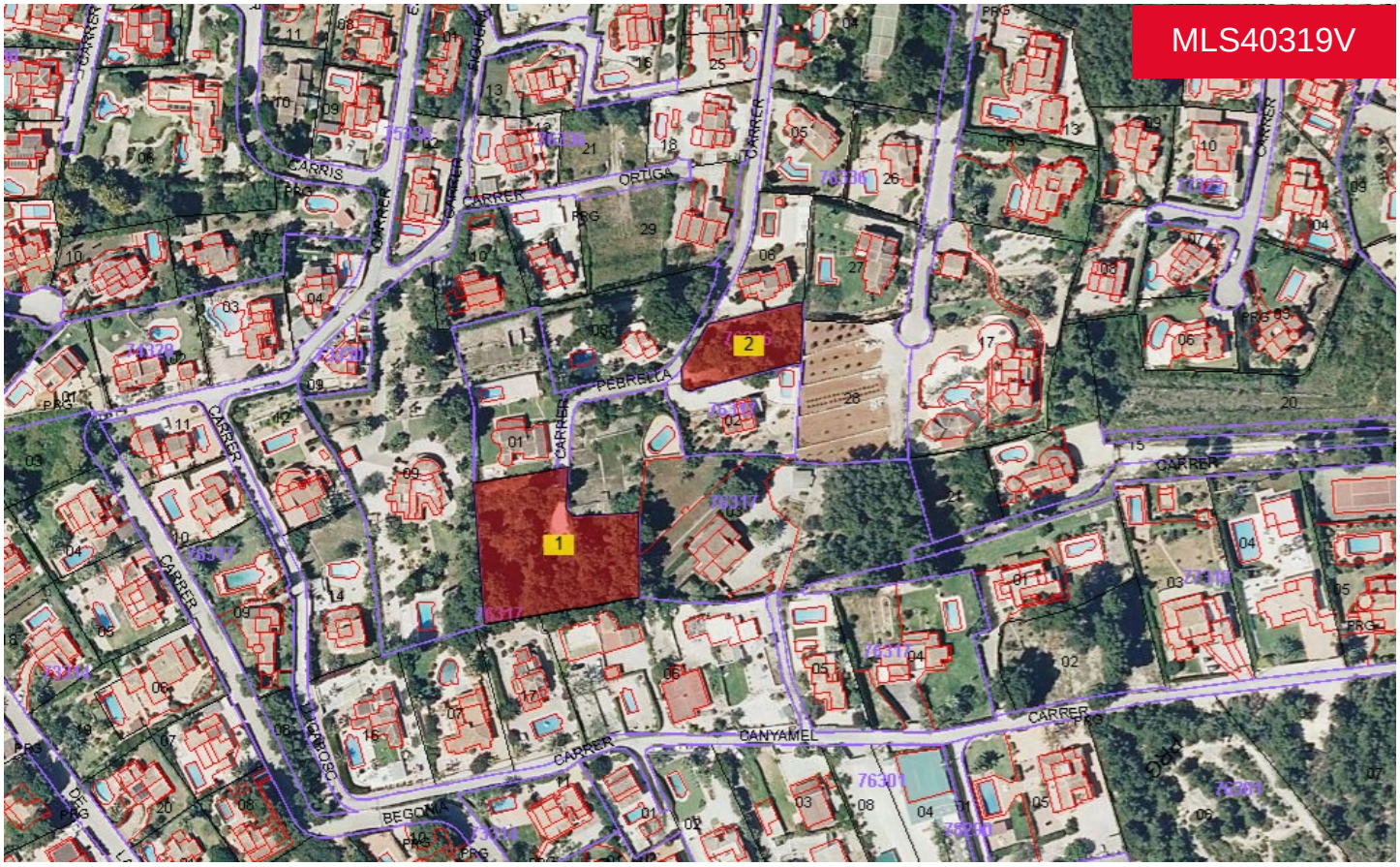

Land a Plots in Javea / Xabia

€850,000

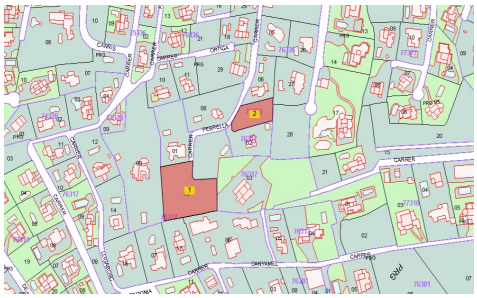

0	0	2,099m²	2,833m²	N/A

An exceptional opportunity to acquire two adjoining urban plots with beautiful sea views, located in the highly sought-after area of Tosalet - Cap Martí (Jávea).

With a combined surface of 2,100 m², this land offers the ideal setting to build two independent luxury villas or one large signature property.

Situated in a quiet yet privileged residential area, the plots offer the perfect blend of privacy, comfort, and convenience:

Walking distance to the beach

Close to supermarkets, restaurants, and essential amenities

Near the international private school