+34 968 592 679 / +34 646 476 911
sales@anotherworld-properties.com

FMLS99555G



Villa in Moraira

€1,490,000





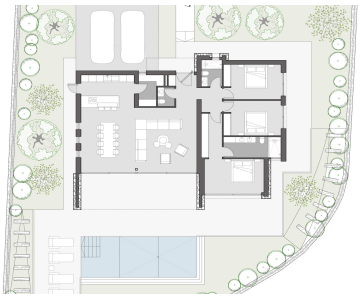

3	3	170m²	794m²	✔

Located just a three-minute drive from the heart of Moraira, this contemporary Mediterranean-style villa-with a subtle minimalist touch-is designed for those who value tranquility, natural light, and comfort, all while remaining close to essential amenities and the sea.The residence is laid out entirely on a single level, featuring a fluid, well-conceived floor plan that naturally separates daily living areas from private quarters. The living spaces open seamlessly to the outdoors, while a separate private wing houses three bedrooms and three bathrooms, ensuring peace and privacy for both everyday life and hosting guests.Outside, the home extends onto a spacious terrace anchored by an infinity pool-perfect for year-round outdoor living. The property...(Ask for More Details!)