

ES164290

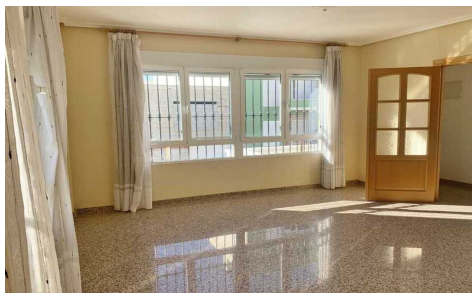

Villa in Benij far

 185,000



3



2



165m²



200m²



N/A

Entering the plot of this lovely 3 Bedroom Villa with Garage from the street can be done via either of two pedestrian gates, or straight into the house through the large metal door entrance to the garage. The house has a wide tiled walkway around the property, with bicycle storage under the entrance staircase at the front and a large tiled terrace to the rear. Here there is also a design...(Ask for More Details!)